

PATIENT

Kona Brown

SPECIES

Canine

BREED

Old English Mastiff

SEX

FS

AGE

3yr

WEIGHT

53.6kg

INTERPRETED BY

R. McKenzie Daniel,
DVM, DABVP
(Canine and Feline)

IMAGING PERFORMED BY

Dr Gira

HOSPITAL NAME

Fishcreek Emergency

REFERRING VET

Dr Brulotte

INVOICE

22466

DATE

04/11/2026

PRESENTING CLINICAL SIGNS

2 days history vomiting, inappetence, abdominal pain. Concerning for FB on radiographs.

Abnormal PE/Chem/CBC/UA Results: Leukocytosis (neutrophilia), rest wnl

ULTRASONOGRAPHIC EXAMINATION OF THE ABDOMEN

Urinary System

The urinary bladder, trigone, cystourethral junction, and visible pelvic urethra exhibited normal thickness and tone. Anechoic urine was present in the lumen with no evidence of urine/lumen sediment, mineral, or calculi. The ureteral papillae were normal. The ureters were not visible which is normal. No evidence of inflammatory or neoplastic changes was noted.

Normal size and margination were present in the kidneys. A normal 1:3 cortex / medulla ratio and normal corticomedullary definition were maintained. The echogenicity of the cortex was similar to or slightly less than normal liver parenchyma while the medulla echogenicity was hypoechoic to the cortex with no evidence of pelvic dilation. The left kidney measured 7.6 cm in length. The right kidney measured 7.8 cm in length.

The area of the aortic trifurcation was free of pathology.

Adrenal Glands

The left adrenal gland was uniform in size and contour with a uniformly hypoechoic parenchyma. The left adrenal gland measured 0.49 cm width at the caudal pole. The right adrenal gland was uniform in size and contour with a uniformly hypoechoic parenchyma. The right adrenal gland measured 0.49 cm width at the caudal pole.

Spleen

The spleen exhibited a finely textured and homogenous parenchyma which was hyperechoic to the liver and renal cortical parenchyma. The capsule was smooth and regular without apparent expansion. The splenic vasculature at the hilus was normal in volume with no evidence of congestion or thrombosis. Acute to chronic inflammatory, neoplastic, or benign parenchyma changes were not noted.

Liver/Gallbladder

The liver was subjectively normal in size, structure, and contour. The liver parenchyma was uniform and hypoechoic to the spleen with a mild coarse echotexture. Normal vascular volume. The hepatic and portal vasculature were normal in appearance without signs of congestion. The gallbladder was non-distended in size with thin walls and primarily anechoic luminal content. The cystic and common bile ducts were normal.

Gastrointestinal

The stomach presented intact wall layering with a normal wall layer ratio. The lumen of the stomach was empty with no signs of ileus, obstruction or foreign material.

The small intestine presented segmental strongly shadowing jejunal lumen echo. Mild to variable fluid dilated jejunum subjective proximal with empty jejunum distal. Concurrent mild duodenal ileus yet without evidence of additional area of intestinal obstructive pattern.



PATIENT

Normal visible colon wall layers were present with apparent formed feces in lumen.

Kona Brown

Pancreas

The parenchyma of the left limb, body and right limb of the pancreas presented isoechoic to the adjacent omental fat. A normal curvilinear capsule contour of the pancreas was present. The visible pancreatic duct was normal. No signs of active inflammation or neoplastic disease was evident.

SPECIES

Canine

Free Abdomen

No omental masses, overt lymphadenopathy or peritoneal effusion was present.

BREED

Old English Mastiff

Minor peri-intestinal hyperechoic omentum.

ULTRASONOGRAPHIC FINDINGS

SEX

Primary

FS

- Jejunal foreign body with segmental jejunal obstructive pattern

AGE

INTERPRETATION OF THE FINDINGS & FURTHER RECOMMENDATIONS

3yr

Brief sonographic recheck given time between ultrasound and interpretation is recommended to ensure the foreign body has not moved. Exploratory laparotomy with enterotomy is indicated.

WEIGHT

53.6kg

INTERPRETED BY

R. McKenzie Daniel,
DVM, DABVP
(Canine and Feline)

IMAGING PERFORMED BY

Dr Gira

HOSPITAL NAME

Fishcreek Emergency

REFERRING VET

Dr Brulotte

INVOICE

22466

DATE

04/11/2026

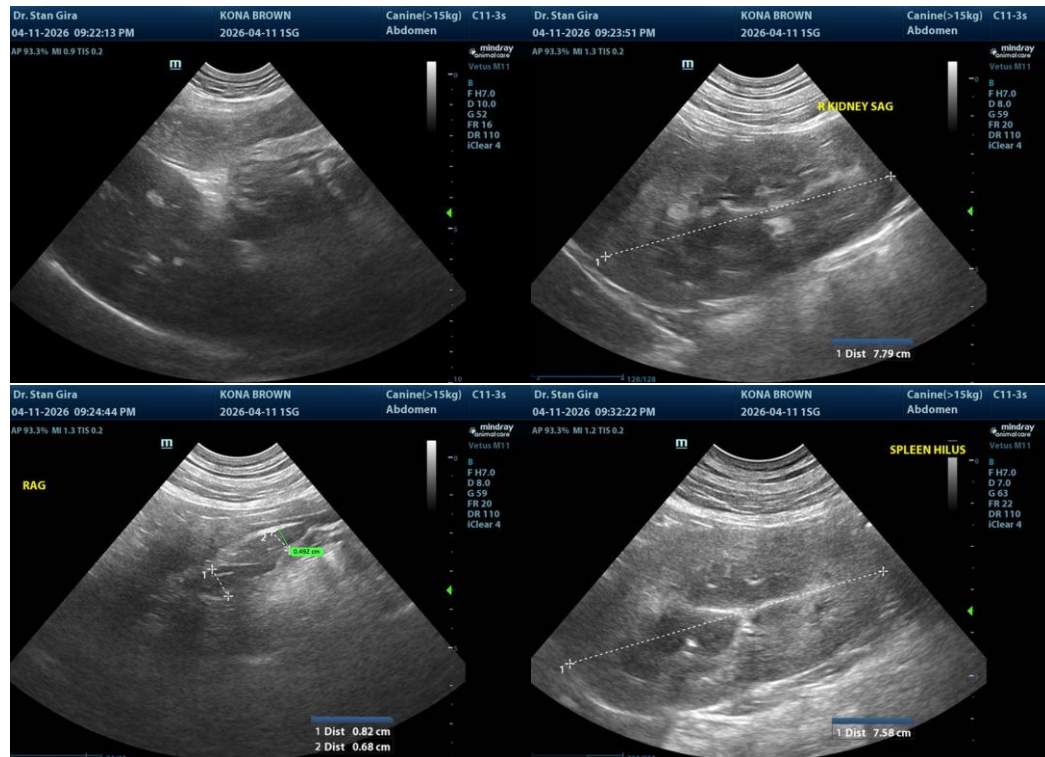



PATIENT

Kona Brown

SPECIES

Canine

BREED

Old English Mastiff

SEX

FS

AGE

3yr

WEIGHT

53.6kg

INTERPRETED BY

R. McKenzie Daniel,
DVM, DABVP
(Canine and Feline)

IMAGING PERFORMED BY

Dr Gira

HOSPITAL NAME

Fishcreek Emergency

REFERRING VET

Dr Brulotte

INVOICE

22466

DATE

04/11/2026

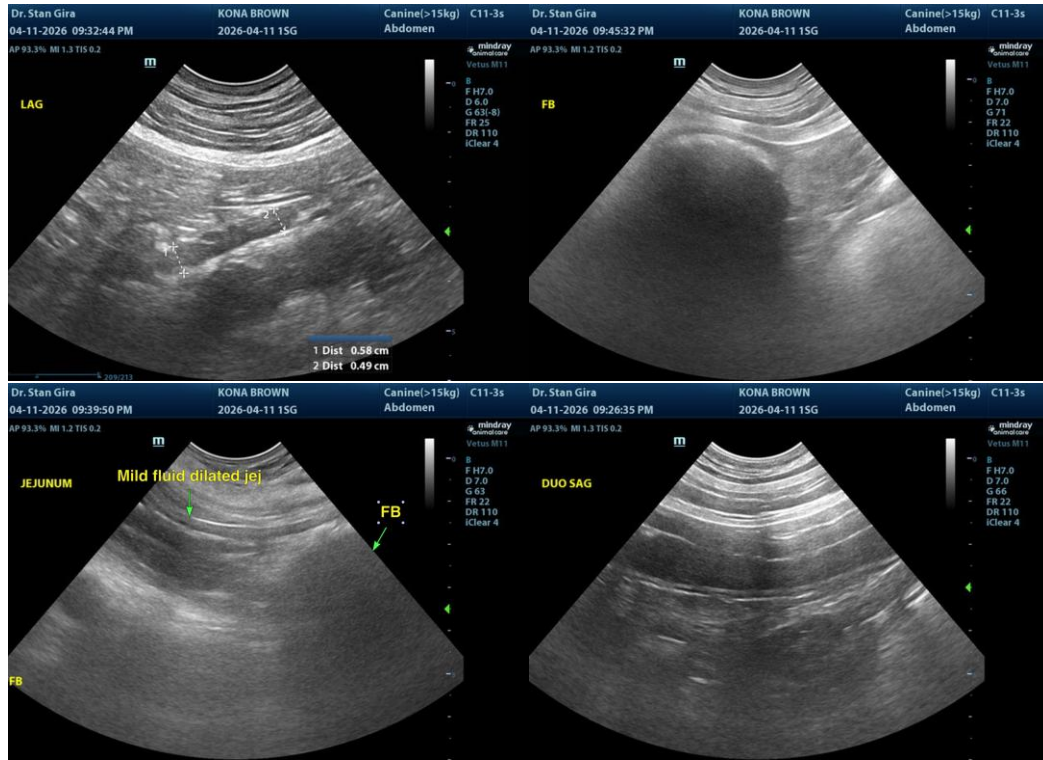

The information and recommendations provided are based on the images presented by the referring veterinarian/sonographer. No evaluation can be communicated regarding pathology that was not visible in the image/video clips provided.

Thank you for this referral. If the clinical or image interpretation does not parallel your findings or if I can be of any further assistance, please contact me.

R. McKenzie Daniel, DVM, DABVP (Canine/Feline Practice)
info@sonopath.com